

Applicant's Exhibit 1

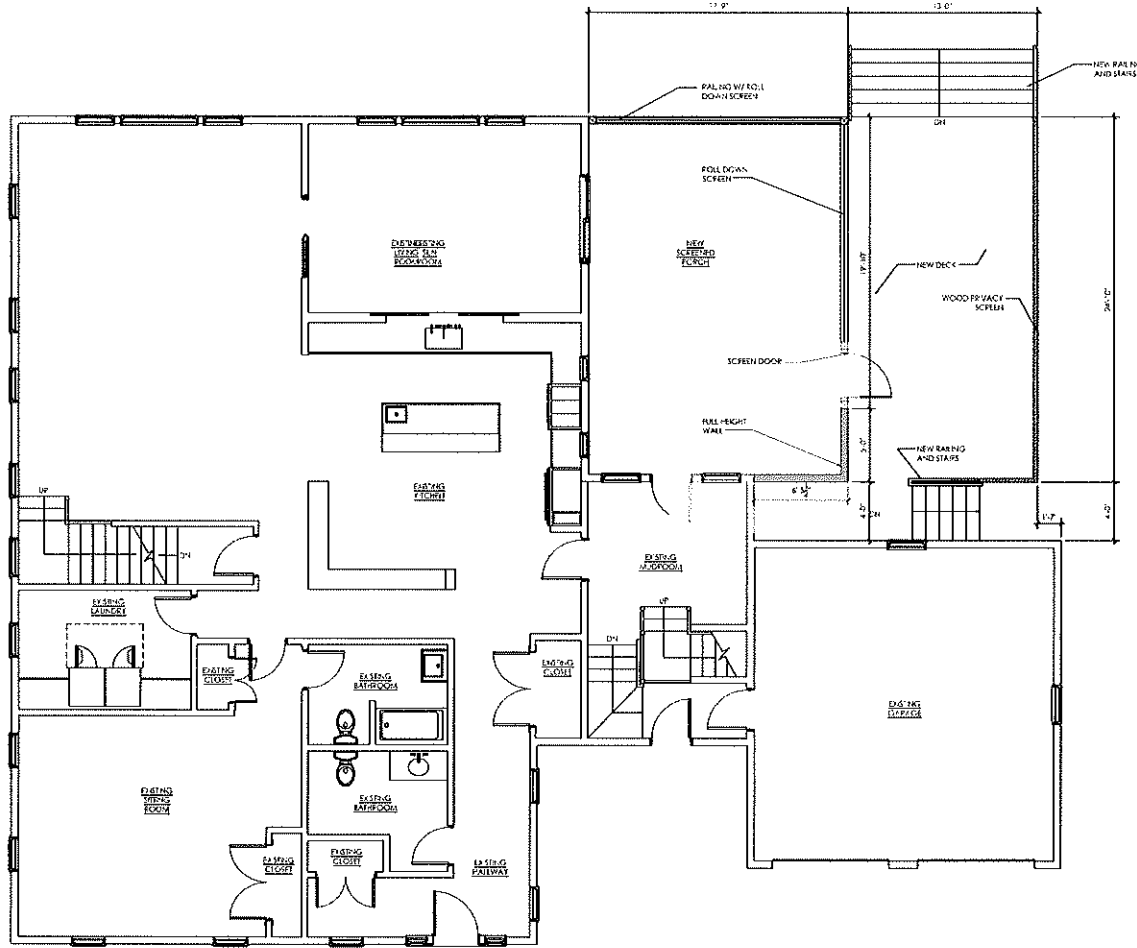

ⓐ FIRST FLOOR PLAN
8/21/22

ALL WORK SHALL BE PERFORMED IN ACCORDANCE WITH THE 2018 INTERNATIONAL RESIDENTIAL CODE BOOK (IRC) AND THE 2018 INTERNATIONAL BUILDING CODE (IBC). THE CONTRACTOR SHALL BE RESPONSIBLE FOR OBTAINING ALL NECESSARY PERMITS FROM THE LOCAL AUTHORITY. THE CONTRACTOR SHALL MAINTAIN ACCESS TO ALL ADJACENT PROPERTIES AT ALL TIMES. THE CONTRACTOR SHALL PROTECT ALL EXISTING UTILITIES AND STRUCTURES. THE CONTRACTOR SHALL MAINTAIN A SAFE WORKING ENVIRONMENT AT ALL TIMES. THE CONTRACTOR SHALL BE RESPONSIBLE FOR THE PROTECTION OF ALL NEIGHBORS AND THE PUBLIC. THE CONTRACTOR SHALL MAINTAIN ALL NECESSARY RECORDS AND DRAWINGS.

NO PART OF THIS DOCUMENT SHALL BE REPRODUCED OR TRANSMITTED IN ANY FORM OR BY ANY MEANS, ELECTRONIC OR MECHANICAL, INCLUDING PHOTOCOPYING, RECORDING, OR BY ANY INFORMATION STORAGE AND RETRIEVAL SYSTEM, WITHOUT THE WRITTEN PERMISSION OF THE ARCHITECT.



PROJECT: SUPPLEMENTALS
Cummings Residence
South Kingstown, RI

DATE: 10/19/22

DRWG NO.
AI



1 REAR ELEVATION
A3 SCALE: 1/4" = 1'-0"

THIS SET OF ARCHITECTURAL DRAWINGS IS THE PROPERTY OF DAVITT ARCHITECTURE, P.C. IT IS TO BE USED ONLY FOR THE PROJECT AND SITE SPECIFICALLY IDENTIFIED HEREIN. ANY REUSE, REPRODUCTION, OR MODIFICATION OF THESE DRAWINGS WITHOUT THE WRITTEN CONSENT OF DAVITT ARCHITECTURE, P.C. IS STRICTLY PROHIBITED. THE USER OF THESE DRAWINGS SHALL BE RESPONSIBLE FOR OBTAINING ALL NECESSARY PERMITS AND REGULATORY APPROVALS. THE USER SHALL BE RESPONSIBLE FOR VERIFYING THE ACCURACY OF ALL INFORMATION PROVIDED TO DAVITT ARCHITECTURE, P.C. AND FOR OBTAINING ALL NECESSARY PROFESSIONAL SEALS AND LICENSES. THE USER SHALL BE RESPONSIBLE FOR OBTAINING ALL NECESSARY PROFESSIONAL SEALS AND LICENSES. THE USER SHALL BE RESPONSIBLE FOR OBTAINING ALL NECESSARY PROFESSIONAL SEALS AND LICENSES.

DAVITT
Build Smart - Live Well

DWG TITLE: SCHEMATIC ELEVATIONS
Cummings Residence
South Kinstown, RI

DATE: 10.19.22

DWG NO.
A3