

Gale Associates, Inc.
 Engineers and Planners
 163 LIBBEY PARKWAY | WEYMOUTH, MA 02189
 P 781.335.6485 F 781.335.6467
 www.gainc.com
 Boston Baltimore Orlando Connecticut

This drawing and the design and construction features disclosed are proprietary to Gale Associates, Inc. and shall not be altered or reused in whole or part without the express written permission of Gale Associates, Inc.
 Copyright©2019

AS-BUILT

PROJECT/APPLICANT
**THE PROUT SCHOOL
 ATHLETIC CAMPUS RENOVATIONS
 4640 TOWER HILL ROAD
 WAKEFIELD, RHODE ISLAND**

OWNER
**ROMAN CATHOLIC BISHOP OF PROVIDENCE
 1 CATHEDRAL SQUARE
 PROVIDENCE, RHODE ISLAND**

REVISIONS		
NO.	DATE	DESCRIPTION

CADD FILE 715792_LP-AS_BUILT
 DESIGNED BY
 DRAWN BY
 CHECKED BY
 DATE 3/25/2022
 DRAWING SCALE 1"=30'

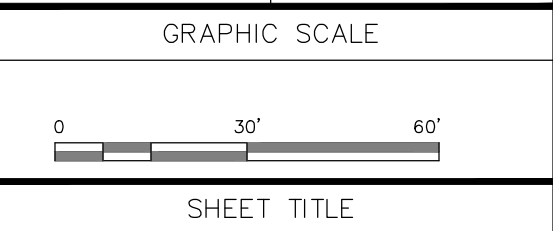

SHEET TITLE
**LIGHT POLE
 AS-BUILT
 LOCATION PLAN**

NOTES:
 1. THIS PLAN IS TO SHOW AS-BUILT LOCATIONS OF THE LIGHT POLES RELATIVE TO PROPOSED WORK. THE PROPOSED WORK IS BASED ON CONTRACT DRAWINGS AND IS FOR INFORMATION ONLY. REFER TO PROJECT CONTRACT DOCUMENTS FOR ALL PROPOSED WORK.
 2. LIGHT POLE LOCATIONS BASED ON AN ON-THE-GROUND SURVEY PERFORMED BY GEISSER ENGINEERING, INC. ON MARCH 24, 2022.

DRAWING NO.
LP
 PROJECT NO. 715792